



END USER



**AirMiller "Sit Cool"™**



Timeless Values. Innovative Design.

Welcome to Miller at Work, a new breed of office furnishings supplier with strong industry bloodlines. Building on decades of success as Miller Desk – a recognized leader in quality, value and service – we offer you the perfect synthesis of innovative design, cutting-edge technology and old-fashioned values. At Miller, we believe in family. That is why our entire seating collection is named after members of our family. Located in the heart of the furniture capital of the world – High Point, NC you get unmatched quality while knowing we are supporting our community and country. The Felix chair is name after the Miller brother’s father Felix Miller Jr. who believed in engineering products that would perform under the test of time and patented and manufactured the first 500 lbs 24/7 ergonomic chair in 1991. The Miller family has been in the furniture business for over 70 years. Beginning in the 40’s and 50’s with Felix Miller Sr. our grandfather sold and serviced wood working machinery. In 1971 Miller Desk Company was created to service the office furniture industry with the highest of quality, by manufacturing desk and office furniture. In 2008 Miller at Work was established and is a continuation of superior products and work ethics from Miller Desk.

Miller at Work has the capacity to produce specific features in seating, which has made our 24/7; Big and Tall heavy-duty seating explode throughout the industry. We heard what you had to say, and we made it happen. Our seating offers a vast array of sizes and weight limits that can accommodate anyone. We have worked hard to earn the trust in the intensive use industry, now that we have done that we are taking that same approach to offer the same high quality craftsmanship from our 24/7 seating to a new non 24/7 seating line.

We have a motto here at Miller at Work and it is “A Tradition Of Listening”, to us it is more than just a motto it is a way of life. That is why our products are so unique because we LISTEN.

Sincerely,

Max Miller  
*Max Miller*  
President / Owner

**\* All items and prices are available on the NC State Contract\***

**NC State Contract 420A Furniture all Types Bid # 201400059**

**Alabama State Contract # 4012012 for T390 / 2233882  
COSTARS 035-E23-193**

**Approved Vender for Septa E Procurement System**

**GSA Contract MAS 47QSMA23D08QT**



Performance Begins 9/26/2023  
Ends 9/25/2028

**MILLER at WORK, LLC**

mailing address: PO Box 5508 • High Point, NC 27262  
shipping: 1810 Albertson Rd. • High Point, NC 27260  
at work: 336.883.1302 • on paper: 336.883.1304  
www.milleratwork.com

# Customer Loyalty Letters

Charleston County Consolidated 911 Center has been buying 24/7 chairs for our dispatch center and training rooms for a little over 4 years. We have purchased 3 different types of chairs and even outfitted our training room as well. We've never had any complaints with the chairs we have been using every day since 2018 and the service we get from Mr. Miller and his team has always been A+. The 24/7 chairs that are made by Miller at Work are always durable, easy to operate, comfortable and if there's ever an issue or a malfunction, Miller at Work is always quick to send a technician to visit our location to immediately remedy the situation. We like that Miller at Work offers heavy duty chairs for our staff when a regular standard chair won't do. We had our chairs embroidered with our 911 center logo, free of charge, and the presentation on the back of our chairs is beyond compare. We do many photo and video productions in our 911 Center and the Miller at Work chairs with our logo on the back are always a CenterPoint in the promotion of our agency. Aside from good service and a sturdy durable product, the company founder, Mr. Max Miller is a man who stands out in the 911 community. He's quick to offer his help delivering chairs as samples and replacements, he takes phone calls personally from his customers and participates in local and state wide programs to help educate and outfit 911 centers across South Carolina. We will be doing business with Miller at Work for many years to come and frequently refer his company to others in our industry.

James R. Lake, Director of Operations

Amy F. Heid  
Accountant I / Well-Being Coordinator  
Charleston County Public Safety  
Consolidated 9-1-1 Center Department

Dear Jim,

Thank you so much for such a gracious support to my company and family. In my last forty years of manufacturing, I have never received such accolades. You and Amy make us feel like we are a part of your organization's family.

Sincerely,  
Max Miller

## Montgomery County Department of Public Safety

We have been very happy with the quality and comfort of our chairs. The available selection was instrumental helping us accommodate the wide variety of sizes and body types in our center. Communications with the team at Max Miller is great and makes working with them a breeze.

Marc Leong (Shift Supervisor) **Montgomery County 911**  
Eagleville PA

## Nashville TN Department of Emergency Communications

The Nashville Emergency Communications Center has been using Miller at Work chairs for several years now. The company is a family owned ran business and the customer service has been excellent. We have worked closely with Max and his family to provide what we feel like is one of the best quality and comfortable chairs for our 9-1-1 dispatchers. The chairs have been extremely reliable, and Max is quick to respond with any questions or concerns, sending a technician onsite to promptly address any issues. Max has been onsite multiple times since we purchased the products to meet with management and our users to answer any questions. Overall, this has been an outstanding partnership with the Miller at Work company.

Tim Watkins



**Maxx Design's by Miller™**

## Meet Our Team:

It is always important for our customers to get to know us by name and have a long-lasting relationship with our people.

Max Miller – President / Owner – maxmiller@mawhp.com / 336-964-5490 cell

Marcella Miller – Sales / Marketing Support – marcellamiller@mawhp.com / 336-883-1302 office

David Miller – Vice President of Operations – davidmiller@mawhp.com / 336-883-1302 office

Terri Sharpe – Comptroller – accounting@mawhp.com / 336-883-1302 office

Cindy Marshall – Logistics & Procurement Manager – cindymarshall@mawhp.com / 336-215-1942 cel

Logan Miller – VP of Manufacturing / CSR – loganmiller@mawhp.com / 336-883-1302 office

Larry Chester – Regional Sales Manager – larrychester@mawhp.com / 770-686-1896 cell

David Peele – Product Engineer

**American Owned, American Made with American Parts in High Point, NC**



# Payment Terms and Extended Warranty options

## Payment Terms: Option #1

Upon credit approval Net 30 days from shipping & payment must be received by the 30th day

\*Late payment charge after 30 days. After 30 days, 3% will be compounded daily.

## Payment Terms: Option #2

Customer must specify payment before order is acknowledged

Method of payment can be by check (FedEx), electronic ACH, Credit Card, or PayPal

A 3% surcharge will be added for all credit card charges

Prepayment Discounts Non 24/7	Prepayment Discounts 24/7
Felix Economy: \$50.00	Felix Deluxe: \$100.00
Maxine: \$50.00	Felix Economy: \$50.00
Beth: \$25.00	Tank: \$50.00
Sally: \$25.00	Maxine: \$50.00

## Extended Warranty purchasing options.

New Miller at Work Extended Warranty Options Applicable to the Felix & Tank 24/7 Chairs

Standard Warranty	Chair Page	Extended Warranty Type	Additional Coverage	Total Coverage	Cost Per Chair
3 years	11	Diamond	2.5 years	5.5 years	\$1,800.00
3 years	11	Platinum	5 years	8 years	\$3,600.00
5 years	13	Diamond	2.5 years	7.5 years	\$1,800.00
5 years	13	Platinum	5 years	10 years	\$3,600.00
5 years	15 & 17	Diamond	2.5 years	7.5 years	\$1,200.00
5 years	15 & 17	Platinum	5 years	10 years	\$2,400.00

**\*All labor participation from third parties must be pre-approved by Miller at Work in writing with a PO and only applies to the lower 48 states except: NY City and the surrounding 5 burrows who will not be able to participate in the labor portion of warranty due to the extreme cost.\***

# What's in a model number?

Here at Miller at Work we have a specific way of doing our model numbers so that it makes it easier for customers to understand. The first 3 to 4 digits of the model number is the actual model number for the chair, the next two digits are to specify the **arms**, the next digit specifies the **base**, the next two digits specify the **mechanism**, the next two digits specify the **width** and the last two digits are the depth of the seat.

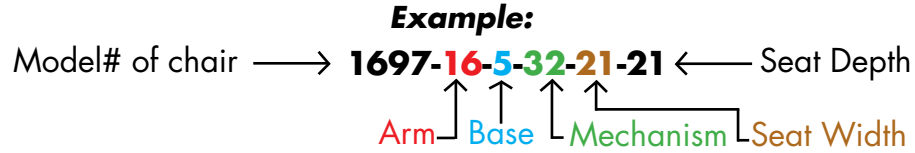

## Bases

#3 Heavy Duty 6 prong steel base



#7 Low profile nylon base



#10 Heavy Duty cast aluminum base



#11 High profile nylon base



## Arms

#15 Fixed reinforced steel heavy duty arm (Height & Width adjustable)



#16 Height and Width adjustable sliding arm (Gel Arm Pad slides front to back)



#17 Fold down arm w/front sliding arm pad, height and width adjustable



## Mechanisms

\* **Synchro Tilt: #31SS**

- 1) Left side mounted knee tilt
- 2) Left side mounted infinite angle lock
- 3) Right side mounted tension control
- 4) Right side mounted gas lift
- 5) **Adjustable seat depth**



\* **HD Swivel Only: #34**



\* **HD Synchro Tilt: #32**

- 1) 2 to 1 knee tilt
- 2) Back is independent from seat
- 3) Back locks in upright position or free float
- 4) Tension Control



\* **Mid-Pivot: #37**

- 1) With tilt lock
- 2) Synchro tilt w/ tilt lock
- 3) Maxine stool w/ mesh seat



## Warranty Comparisons

	 Miller at Work	Concept Seating	Ironhorse Seating	Body Built	Natural Posture	ERA	Herman Miller Aeron
<b>Frame</b>	24/7 lifetime	10 years	5 & 10 year	7 years	5 years	Lifetime	12 years
<b>Seated back foam</b>	5, 7.5, or 10 years	6 years	Structural parts	Not covered	5 years	2 years	N/A
<b>Lumbar/neck foam</b>	5, 7.5, or 10 years	6 years	3 tears	Not covered	5 Not covered	2 years	N/A
<b>Arms</b>	5, 7.5, or 10 years	6 years	3 years (some are not covered)	Not covered	5 years	2 years	12 years
<b>Arm pads</b>	5, 7.5, or 10 years	6 years	3 years	3 years	5 years	2 years	12 years
<b>Mechanism</b>	5, 7.5, or 10 years	6 years	5 years	5 years	5 years	2 years	12 years
<b>Arm plates</b>	5, 7.5, or 10 years	6 years	5 years	5 years	5 years	2 years	12 years
<b>Upholstery</b>	5, 7.5, or 10 years	Not covered	3 years	5 years	Not covered	2 years	N/A

## Warranty Comparisons Continued

	 <b>Miller at Work</b>	<b>Concept Seating</b>	<b>Ironhorse Seating</b>	<b>Body Built</b>	<b>Natural Posture</b>	<b>ERA</b>	<b>Herman Miller Aeron</b>
<b>Cylinders</b>	<b>5, 7.5, or 10 years</b>	2 or 6 years	5 years	7 years		2 years	12 years
<b>Spindle lift</b>	<b>Lifetime</b>	N/A	N/A	12 years	5 years	5 years	N/A
<b>Bases</b>	<b>Metal Lifetime</b>	6 years	5 years Nylon Base unless upgrade	N/A	N/A	5 years	12 years
<b>Casters</b>	<b>5, 7.5, or 10 years</b>	6 years	3 years	Lifetime	5 years	5 years	12 years
<b>Mesh</b>	<b>12 years</b>	N/A	5 years	7 years	5 years	5 years	12 years except
<b>Ships Assembled</b>	<b>Yes</b>	No	Yes	No	Not covered from sharp objects		Yes
<b>Normal wear/tear</b>	<b>5, 7.5, or 10 years</b>	No	No	No	No	5 years	No
<b>Labor Included</b>	<b>5, 7.5, or 10 years</b>	No	No	No	No	5 years	No



	 Miller at Work	Concept Seating	Ironhorse Seating	Body Built	Natural Posture	ERA	Herman Miller Aeron
UL testing approved	Yes	N/a	Not specified	Not specified	No	5 years	Yes
GSA approved	Yes	Not specified	Not specified	Not specified	Not specified	5 years	Yes
Footrings	Lifetime	2 or 6	5 years	Not specified	5 years	5 years	Yes
Stool Cylinder	5, 7.5, or 10 years	2 years	5 years	12 years	5 years	5 years	12 years
Extended warranty available	7.5 & 10 years	No	No	No	N/A	Does not over normal wear/tear	No

**All warranties will be tracked by the customer purchase order number and/or Miller at Work invoice number.**

**Our warranties are applicable to the 48 contiguous states and the District of Columbia**

**Miller at Work's warranties include labor for repairs and all labor repairs will be authorized by Miller at Work.**

**Miller at Work warranties typically cover normal wear and tear, with the exception being cases where the appropriate weight capacity is not adhered to by the purchaser.**

**No other manufacturer besides Miller at Work provides a warranty covering normal wear and tear. Our commitment to a 24/7 work environment leaves no room for normal wear and tear, giving our competitors the leverage to disqualify any warranty claims.**

In no event shall the total liability manufacturer resulting product failure, as damages or otherwise, exceed the purchase price of the product. Neither Miller at Work nor their authorized dealers under any circumstances shall assume responsibility for loss of time, inconvenience, commercial loss, expenses for travel, lodging, or damage to personal property, loss of revenue, or incidental or consequential damages.

Miller at Work reserves the right to make changes or improvements in the design of Miller at Work products without obligation to make corresponding changes or improvements in previously manufactured Miller at Work products.

This is the exclusive and complete warranty made by Miller at Work with respect to Miller at Work Intensive Use seating products. No person whatsoever is authorized to make any representation, warranty, or promise on behalf of the manufacturer. Miller at Work makes no other expressed warranties and disclaims any and all implied warranties. The remedies set forth above pertaining to repair or replacement of parts or materials are exclusive of all other remedies. Dealer makes no warranty on his or her own.

All warranty claims must be submitted using the online claim form or email at [claims@mawhp.com](mailto:claims@mawhp.com).



Test Report  
 4788995560  
 UL  
 3480 Windquest Dr.  
 Holland, MI 49424  
 PH 616-928-0791  
 www.furnituretest.com



**Test Results:**

**Cyclic Back and Back Tilt Mechanism Fatigue Test:**

Testing was performed per GSA FED-STD-834A, section 5.1.

<u>Specimen</u>	<u>Cycles</u>	<u>Observations</u>
2261355	0 500,000	Test begun. No disabling damage.



Please review the marketing questionnaire to help our potential customers decide what they need, especially since we offer more options than our competitors.

Chair Purchasing Guideline Considerations:

1. Weight capacity
2. High Back, Executive Back, Low Back
3. Seat width
4. Seat depth
5. Seat Height range
6. Mechanism functions
7. Arm functions
8. Upholstered, mesh or combo
9. Fabric, Vinyl or Leather
10. Warranty coverage for each chair part
11. Warranty repair responsibility
12. Procedures to request assistance in repairs
13. Contract requirements?
14. Special needs requirements

*\*Please feel free for any additional categories and adjustments to the above thoughts\**

# 700 lbs Chair

34



7000-17-3-34-25 Executive Back  
 BH from seat: 31.5"  
 Seat Height from floor: 16" - 20"  
 Seat Depth: 19"  
 Seat Width: 25"  
 (will accommodate a 6'1" person)  
 Shown in Lipstick

Place orders at [orders@mawhp.com](mailto:orders@mawhp.com)  
 Kool Memory Foam standard on all 24/7 models

**Felix**

\*Logo included no upcharge\*

**700 lbs series**

	24/7 Seating	Mechansim Functions	Arms	Seat options	Fabric	COM/COL Vinyl	Leather Grade 1	Leather Grade 2*
<b>7000-15-3-34-25-21</b>	Executive Back	Spindle Lift	Fixed Arm H&W	Seat ht 19-22" Seat depth 21"	\$3,100.00	\$3,300.00	\$3,900.00	\$4,400.00
<b>7001-15-3-34-25-21</b>	High Back	Spindle Lift	Fixed Arm H&W	Seat ht 19-22" Seat depth 21"	\$3,300.00	\$3,600.00	\$4,100.00	\$4,600.00
<b>Enhancements:</b>	specify 75 carpet or hard flooring		N/C	T-Arm Cap Vinyl Cover per pair	\$60.00			
	Black, Red and Beige stitching available must specify		N/C	No Arms specify in model# -0-	-\$25.00			
	Leather seat cover w/ kool foam		\$350.00	Replaceable vinyl seat cover	\$200.00			
	Optional #17 arm		\$100.00	Fabric Kool Foam Seat Pads	\$100.00			

- \*Prices do not include shipping cost/FOB High Point, NC\*
- \*All 24/7 chair ships fully assembled\*
- \*Neck cushion, Lumbar Pillow & slip cover logo included in price
- \*#17 Fold down arm w/ front sliding arm pad, vertical height and width adjustment avail. June 1st\*
- \*Grade 2 Glove Soft Leather Top Grain\*

**PERSONS 6'6" & TALLER MUST PURCHASE 700 LB CHAIR**

**SEAT DEPTH 21" STANDARD**

**Black, Beige, Red and Blue stitching available**

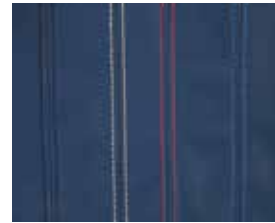

**For special requests or further customizations please email [orders@mawhp.com](mailto:orders@mawhp.com) for a quote. Please refer to page 6 for mechanisms operational features.**

**NO CHARGE ON ALL FELIX CHAIRS FOR CUSTOM EMBROIDERED LOGOS**

- Family owned business - made in High Point, NC.
- Ships fully assembled.
- Lifetime warranty on frame construction, heavy duty 3/8" tempered steel J - Bar.
- **3 year warranty on arm mechanism, chair mechanism, base and foam.**
- 6 prong heavy duty base standard.
- 75mm HD casters standard.
- PVC free / Bleach cleanable (only applicable on Vinyls).
- Kool Memory Foam in all cushions.
- Mechanism: **700 lb chair comes with mechanical spindle lift, rotate chair clockwise to lower & counterclockwise to raise, swivel only and 3 year warranty**
- Optional arms:
  - #15 - Fixed Height and Width heavy duty arm
  - #17 - Fold down arm w/front sliding arm pad, height and width adjustable
- High back standard with neck roll cushion & lumbar pillow. (Felix chairs only)
  - Medium and low back standard with lumbar pillow. (Felix chairs only)
- **2 million dollars product liability insurance per incident.**

**WARRANTY INCLUDES PARTS AND LABOR 3 YEARS**

IF USER IS OVER 6'6" THEY MUST USE OUR 24/7 HIGH BACK MODELS AND OVER 400 LBS AND OVER 6'6" USE ONLY OUR 700 LBS CHAIR MODELS #7001-15-3-34-23 OR #7001-15-3-34-25 TO SUPPORT OUR THREE YEAR WARRANTY

# Deluxe Felix

*24/7 Intensive use Seating*

300 lbs  
400 lbs  
500 lbs  
600 lbs



31SS



SCAN ME

32



SCAN ME

\* #17 Fold down arm w/front sliding arm pad, vertical height and width adjustment

IF USER IS OVER 6'6" THEY MUST USE OUR 24/7 HIGH BACK MODELS AND OVER 400 LBS AND OVER 6'6" USE ONLY OUR 700 LBS CHAIR MODELS #7001-15-3-34-23 OR #7001-15-3-34-25 TO SUPPORT OUR THREE YEAR WARRANTY

**WARRANTY INCLUDES PARTS AND LABOR 5 YEARS**  
**INCLUDES ONE SEAT COVER WITHIN THE 5 YEARS**  
**DELUXE FELIX**

*Dillion vinyl can be sanitized with only Clorox and peroxide wipes to eliminate Covid germs.*

Place orders at [orders@mawhp.com](mailto:orders@mawhp.com)  
 Kool Memory Foam standard on all 24/7 models

\*Logo, Back Bumper Guard, Neck & Lumbar cushions included no upcharge\*

**Felix**

**300 lbs series**

	24/7 Seating	Mechanism Function	Arms	Seat Options	Fabric	COM/COL Vinyl	Leather Grade 1	Leather Grade 2*
697-16-3-31SS-21-19	Low back	Synchro Tilt W/ S.D. Adj	H&W and sliding adj	Seat ht 19-23" Seat depth 18-20.5	\$1,750.00	\$2,100.00	\$2,300.00	\$2,700.00
697-16-3-31SS-19-M	Low back / Mesh seat	Synchro Tilt W/ S.D. Adj	H&W and sliding adj	Seat ht 19-23" Seat depth 18-20.5	\$1,750.00	\$2,100.00	\$2,300.00	\$2,700.00
698-16-3-31SS-21-19	Executive back	Synchro Tilt W/ S.D. Adj	H&W and sliding adj	Seat ht 19-23" Seat depth 18-20.5	\$1,950.00	\$2,200.00	\$2,450.00	\$2,850.00
698-16-3-31SS-19-M	Exec. Back / Mesh seat	Synchro Tilt W/ S.D. Adj	H&W and sliding adj	Seat ht 19-23" Seat depth 18-20.5	\$1,950.00	\$2,200.00	\$2,450.00	\$2,850.00
699-16-3-31SS-21-19	High back	Synchro Tilt W/ S.D. Adj	H&W and sliding adj	Seat ht 19-23" Seat depth 18-20.5	\$2,050.00	\$2,250.00	\$2,550.00	\$3,050.00
699-16-3-31SS-19-M	High back / Mesh seat	Synchro Tilt W/ S.D. Adj	H&W and sliding adj	Seat ht 19-23" Seat depth 18-20.5	\$2,050.00	\$2,250.00	\$2,550.00	\$3,050.00

**400 lbs series**

	24/7 Seating	Mechanism Functions	Arms	Seat Options	Fabric	COM/COL Vinyl	Leather Grade 1	Leather Grade 2*
697-16-3-32-21-21	Low back	HD Synchro Tilt	H&W and sliding adj	Seat ht 19-22" Seat depth 21"	\$1,850.00	\$2,200.00	\$2,400.00	\$2,800.00
698-16-3-32-21-21	Executive back	HD Synchro Tilt	H&W and sliding adj	Seat ht 19-22" Seat depth 21"	\$2,000.00	\$2,250.00	\$2,500.00	\$2,900.00
699-16-3-32-21-21	High back	HD Synchro Tilt	H&W and sliding adj	Seat ht 19-22" Seat depth 21"	\$2,100.00	\$2,300.00	\$2,600.00	\$3,000.00
697-16-3-31SS-19-23	Low back	HD Synchro Tilt	H&W and sliding adj	Seat ht 19-22" Seat depth 18-20.5	\$1,850.00	\$2,200.00	\$2,400.00	\$2,800.00
698-16-3-31SS-19-23	Executive back	HD Synchro Tilt	H&W and sliding adj	Seat ht 19-22" Seat depth 18-20.5	\$2,000.00	\$2,250.00	\$2,500.00	\$2,900.00
699-16-3-31SS-19-23	High back	HD Synchro Tilt	H&W and sliding adj	Seat ht 19-22" Seat depth 18-20.5	\$2,100.00	\$2,300.00	\$2,600.00	\$3,000.00

**500 lbs series**

	24/7 Seating	Mechanism Functions	Arms	Seat Options	Fabric	COM/COL Vinyl	Leather Grade 1	Leather Grade 2*
797-16-3-32-23-21	Low back	HD Synchro Tilt	H&W and sliding adj	Seat ht 19-22" Seat depth 21"	\$2,055.00	\$2,300.00	\$2,700.00	\$3,100.00
798-16-3-32-23-21	Executive back	HD Synchro Tilt	H&W and sliding adj	Seat ht 19-22" Seat depth 21"	\$2,170.00	\$2,450.00	\$2,850.00	\$3,200.00
799-16-3-32-23-21	High back	HD Synchro Tilt	H&W and sliding adj	Seat ht 19-22" Seat depth 21"	\$2,285.00	\$2,500.00	\$2,900.00	\$3,300.00

**600 lbs series**

	24/7 Seating	Mechanism Functions	Arms	Seat Options	Fabric	COM/COL Vinyl	Leather Grade 1	Leather Grade 2*
898-15-3-32-25-21	Executive back	HD Synchro Tilt	Fixed arm H&W	Seat ht 19-22" Seat depth 21"	\$2,695.00	\$2,950.00	\$3,250.00	\$3,650.00
899-15-3-32-25-21	High back	HD Synchro Tilt	Fixed arm H&W	Seat ht 19-22" Seat depth 21"	\$2,810.00	\$3,050.00	\$3,350.00	\$3,750.00

Enhancements:	Spindle Lift Option	N/C	Replacement 25" seat cover	\$200.00	\$350.00
	Replaceable vinyl seat cover	\$150.00	Shorter Cylinder 1 1/4" shorter	\$0.00	
	Replaceable leather seat cover	\$250.00	19" Seat Dept Available	N/C	
	Optional #17 arm	\$100.00	Fabric Kool Foam Seat Pads	\$100.00	

\*Prices do not include shipping cost/FOB High Point, NC\*

\*All 24/7 chair ships fully assembled\*

\* #17 Fold down arm w/ front sliding arm pad, vertical height and width adjustment avail. June 1st\*

\* Grade 2 Glove Soft Leather Top Grain\*



**Black, Beige, Red and Blue stitching available**

**For special requests or further customizations please email [orders@mawhp.com](mailto:orders@mawhp.com) for a quote.**

**Please refer to page 6 for mechanisms operational features.**

- Mechanisms available:  
 300 #31SS synchro tilt with seat depth adjustment 5 year warranty.  
 500 #32 synchro tilt 5 year warranty.  
 600 lbs heavy duty #32 HD Synchro tilt with 5 year warranty.  
**Mechanical spindle lift, rotate chair clock wise to lower & counterclockwise to raise (lifetime warranty) Swivel only**
  - Optional arms:  
 #15 - Fixed Height and Width heavy duty arm  
 #16 - Height and Width adjustable - gel pad slides front to back  
 #17 - Fold down arm w/ front sliding arm pad, height and width adjustable  
 #20 - Fixed height adjustable width
- **2 million dollars product liability insurance per incident.**

- 5 year warranty on HD Spindle lift, arm mechanism, chair mechanism, base and foam.
- 6 prong heavy duty base optional with upcharge.
- 60mm HD casters standard, 75mm optional, no upcharge.
- PVC free / Bleach cleanable (only applicable on Vinyls).
- **Kool Memory Foam** in all cushions.
- New Cold molded seat foam with kool memory foam inserted

**Economy**

**Felix**

*24/7 Intensive use Seating*

*200 lbs*

*300 lbs*

*400 lbs*

*500 lbs*



**37**



SCAN ME

**31SS**



SCAN ME

**32**



SCAN ME

\* #17 Fold down arm w/front sliding arm pad, vertical height and width adjustment

**PRICES SUBJECT TO CHANGE WITH 30 DAY NOTICE  
ECONOMY FELIX**

*Dillion vinyl can be sanitized with only Clorox and peroxide wipes to eliminate Covid germs.*

**These chairs do not include the following:  
Logo, Neck Cushion, Lumbar Pillow or Plastic Back Cover**

**In stock only available in Black Vinyl and Beige Stitching  
additional colors available with extended lead time**

**Felix**

**200 lbs series**

	24/7 Seating	Mechanism Functions	Arms	Seat Options	Fabric	COM/COL Vinyl	Leather	Leather Grade 2*
2597-16-4-37-21-19	Low back	Mid Pivot	H&W and sliding adj	Seat ht 19-22" Seat depth 17-19.5	\$1,400.00	\$1,500.00	\$1,800.00	\$2,100.00
2597-16-4-37-19-M	Low back / Mesh Seat	Mid Pivot	H&W and sliding adj	Seat ht 19-22" Seat depth 17-19.5	\$1,400.00	\$1,500.00	\$1,700.00	\$2,100.00

**300 lbs series**

	24/7 Seating	Mechanism Functions	Arms	Seat Options	Fabric	COM/COL Vinyl	Leather Grade 1	Leather Grade 2*
2697-16-10-31SS-21-19	Low back	Synchro Tilt W/ S.D. Adj	H&W and sliding adj	Seat ht 19-22" Seat depth 17-19.5	\$1,550.00	\$1,900.00	\$2,100.00	\$2,500.00
2697-16-10-31SS-19-M	Low back / Mesh Seat	Synchro Tilt W/ S.D. Adj	H&W and sliding adj	Seat ht 19-22" Seat depth 17-19.5	\$1,550.00	\$1,900.00	\$2,100.00	\$2,500.00
2698-16-10-31SS-21-19	Executive back	Synchro Tilt W/ S.D. Adj	H&W and sliding adj	Seat ht 19-22" Seat depth 17-19.5	\$1,750.00	\$2,000.00	\$2,250.00	\$2,650.00
2698-16-10-31SS-19-M	Exec. Back / Mesh seat	Synchro Tilt W/ S.D. Adj	H&W and sliding adj	Seat ht 19-22" Seat depth 17-19.5	\$1,750.00	\$2,000.00	\$2,250.00	\$2,650.00
2699-16-10-31SS-21-19	High back	Synchro Tilt W/ S.D. Adj	H&W and sliding adj	Seat ht 19-22" Seat depth 17-19.5	\$1,850.00	\$2,050.00	\$2,350.00	\$2,850.00
2699-16-10-31SS-19-M	High back / Mesh seat	Synchro Tilt W/ S.D. Adj	H&W and sliding adj	Seat ht 19-22" Seat depth 17-19.5	\$1,850.00	\$2,050.00	\$2,350.00	\$2,850.00

**400 lbs series**

	24/7 Seating	Mechanism Functions	Arms	Seat Options	Fabric	COM/COL Vinyl	Leather Grade 1	Leather Grade 2*
2797-16-10-32-21-21	Low back	Synchro Tilt	H&W and sliding adj	Seat ht 19-22" Seat depth 21"	\$1,650.00	\$2,000.00	\$2,200.00	\$2,600.00
2798-16-10-32-21-21	Executive back	Synchro Tilt	H&W and sliding adj	Seat ht 19-22" Seat depth 21"	\$1,800.00	\$2,050.00	\$2,300.00	\$2,700.00
2799-16-10-32-21-21	High back	Synchro Tilt	H&W and sliding adj	Seat ht 19-22" Seat depth 21"	\$1,900.00	\$2,100.00	\$2,400.00	\$2,800.00
2797-16-10-31SS-19-23	Low back	Synchro Tilt	H&W and sliding adj	Seat ht 19-22" Seat depth 18-20.5	\$1,650.00	\$2,000.00	\$2,200.00	\$2,600.00
2798-16-10-31SS-19-23	Executive back	Synchro Tilt	H&W and sliding adj	Seat ht 19-22" Seat depth 18-20.5	\$1,800.00	\$2,050.00	\$2,300.00	\$2,700.00
2799-16-10-31SS-19-23	High back	Synchro Tilt	H&W and sliding adj	Seat ht 19-22" Seat depth 18-20.5	\$1,900.00	\$2,100.00	\$2,400.00	\$2,800.00

**500 lbs series**

	24/7 Seating	Mechanism Functions	Arms	Seat Options	Fabric	COM/COL Vinyl	Leather Grade 1	Leather Grade 2*
3797-16-10-32-23-21	Low back	HD Synchro Tilt	H&W and sliding adj	Seat ht 20-23" Seat depth 21"	\$1,855.00	\$2,100.00	\$2,500.00	\$2,900.00
3798-16-10-32-23-21	Executive back	HD Synchro Tilt	H&W and sliding adj	Seat ht 20-23" Seat depth 21"	\$1,970.00	\$2,250.00	\$2,650.00	\$3,000.00
3799-16-10-32-23-21	High back	HD Synchro Tilt	H&W and sliding adj	Seat ht 20-23" Seat depth 21"	\$2,085.00	\$2,300.00	\$2,700.00	\$3,100.00
Enhancements:	6 prong base		\$250.00	Shorter Cylinder 1 1/4" shorter	\$0.00			
	Width adj only # 20 arm no upcharge		\$0.00	Replaceable vinyl seat cover	\$150.00			
	Plastic back cover		\$100.00	Replaceable leather seat cover	\$250.00			
	Optional #17 arm		\$100.00	Fabric Koool Foam Seat Pads	\$100.00			
					Spindle Lift Option	N/C		

\*Prices do not include shipping cost/FOB High Point, NC\*

\*All 24/7 chair ships fully assembled\*

\* #17 Fold down arm w/ front sliding arm pad, vertical height and width adjustment avail. June 1st\*

\* Grade 2 Glove Soft Leather Top Grain\*

**For special requests or further customizations please email orders@mawhp.com for a quote.  
Please refer to page 6 for mechanisms operational features.**

• 2 million dollars product liability insurance per incident.

**5 YEAR WARRANTY INCLUDES PARTS  
DOES NOT INCLUDE LABOR OR UPHOLSTERY**

# Deluxe Maxine *24/7 Intensive use Seating*

**PRICES SUBJECT TO CHANGE WITH 30 DAY NOTICE**  
**DELUXE MAXINE**

*Dillion vinyl can be sanitized with only Clorox and peroxide wipes to eliminate Covid germs.*

**37**



**881-16-10-31SS-21 Medium Back**

Shown in All Mesh  
 Seat Height from floor: 16" - 20"  
 Seat Depth: 21"  
 Seat Width: 21"  
 (will accommodate a 5'9" person)

**31SS**



Shown with optional headrest

**Maxine**

Medium back	24/7 Seating	Mechansim Functions	Weight capacity	Seat Options	Fabric	COM/COL Vinyl	Leather Grade 1	Leather Grade 2*
880-16-7-37-21-21	Mesh Back Uph. Seat	Mid Pivot	130 lbs	Seat ht 19-22" Seat depth 21"	\$900.00	\$950.00	\$1,095.00	\$1,295.00
880-16-10-31SS-21-19	Mesh Back Uph. Seat	Synchro Tilt W/ S.D. Adj	300 lbs	Seat ht 20-23" Seat depth 17-19.5	\$1,000.00	\$1,095.00	\$1,200.00	\$1,400.00
880-16-10-37-21-21	Mesh Back Uph. Seat	Mid Pivot	300 lbs	Seat ht 20-23" Seat depth 17-20"	\$1,050.00	\$1,145.00	\$1,250.00	\$1,450.00
880-16-3-31SS-21-19	Mesh Back Uph. Seat	Synchro Tilt W/ S.D. Adj	350 lbs	Seat ht 20-23" Seat depth 17-19.5	\$1,200.00	\$1,300.00	\$1,500.00	\$1,900.00
880-16-3-37-21-21	Mesh Back Uph. Seat	Mid Pivot	350 lbs	Seat ht 20-23" Seat depth 17-20"	\$1,250.00	\$1,350.00	\$1,550.00	\$1,950.00

**Low back**

								Leather Grade 2*
882-16-7-37-21-21	Mesh Back Uph. Seat	Mid Pivot	130 lbs	Seat ht 19-22" Seat depth 17-20"	\$900.00	\$950.00	\$1,095.00	\$1,295.00
882-16-10-31SS-21-19	Mesh Back Uph. Seat	Synchro Tilt W/ S.D. Adj	300 lbs	Seat ht 20-23" Seat depth 17-19.5	\$1,000.00	\$1,095.00	\$1,200.00	\$1,400.00
882-16-10-37-21-21	Mesh Back Uph. Seat	Mid Pivot	300 lbs	Seat ht 20-23" Seat depth 17-20"	\$1,050.00	\$1,145.00	\$1,250.00	\$1,450.00
882-16-3-31SS-21-19	Mesh Back Uph. Seat	Synchro Tilt W/ S.D. Adj	350 lbs	Seat ht 20-23" Seat depth 17-19.5	\$1,200.00	\$1,300.00	\$1,500.00	\$1,900.00
882-16-3-37-21-21	Mesh Back Uph. Seat	Mid Pivot	350 lbs	Seat ht 20-23" Seat depth 17-20"	\$1,250.00	\$1,350.00	\$1,550.00	\$1,950.00

**All Mesh**

881-16-7-37-21-21-M	All Mesh	Mid Pivot	130 lbs	Seat ht 20-23" Seat depth 21"	\$1,000.00
881-16-10-31SS-21-M	All Mesh	Synchro Tilt W/ S.D. Adj	300 lbs	Seat ht 20-23" Seat depth 21"	\$1,095.00
881-16-3-31SS-21-M	All Mesh	Synchro Tilt W/ S.D. Adj	350 lbs	Seat ht 20-23" Seat depth 21"	\$1,200.00

Enhancements:	Specify 75 or 60 mm casters for carpet or hard floor	N/C	Shorter Cylinder 1 1/4" shorter	\$0.00
	Vinyl Optional Head rest (suffix -HR)	\$115.00	Slip cover with logo	\$115.00
	Leather seat cover w/ kool foam	\$250.00	Replaceable vinyl seat cover	\$100.00
	Optional #17 arm	\$100.00	Fabric Kool Foam Seat Pads	\$100.00
	Spindle Lift Option	N/C	Lumbar Pillow	\$100.00

\*Prices do not include shipping cost/FOB High Point, NC\*

\*All 24/7 chair ships fully assembled\*

\* #17 Fold down arm w/ front sliding arm pad, vertical height and width adjustment avail. June 1st\*

\* Grade 2 Glove Soft Leather Top Grain\*

**For special requests or further customizations please email [orders@mawhp.com](mailto:orders@mawhp.com) for a quote.**  
**Please refer to page 6 for mechanisms operational features.**

• 2 million dollars product liability insurance per incident.

**12 YEAR WARRANTY INCLUDES PARTS AND LABOR**  
**MESH IS NOT COVERED UNDER ABNORMAL**  
**LACERATIONS, PUNCTURES OR ABRASIONS.**



# Deluxe The Tank 24/7 Intensive use Seating

680-20-10-34-21

DELUXE THE TANK

675-20-10-34-21



Dillon Thunder

Dillon Luggage



Wide - 30"  
Deep - 24"  
Tall - 47" - 58"  
Seat Width: - 21"  
Seat Depth: - 21"  
Seat Height - 24" - 35"

350 lbs  
Chair

37



SCAN ME

34



SCAN ME

Wide - 30"  
Deep- 24"  
Tall - 47" - 58"  
Seat Width: - 23"  
Seat Depth: - 21"  
Seat Height - 24" - 35"



695-20-3-34-23

500 lbs  
Chair

6 prong heavy duty base  
standard with no upcharge



694-16-10-37-21

Mesh  
300 lbs  
Chair

## The Tank

	24/7 Seating	Mechansim Functions	Arms	Weight Capacity	Seat Options	COM/COL Vinyl	Leather
675-20-10-34-21-22	Low / Uph. back	Swivel & Height Adj. Only	HD Width adj.	350 lbs	Seat width 21" depth 22"	\$1,385.00	\$1,685.00
680-20-10-34-21-22	Low / Mesh back	Swivel & Height Adj. Only	HD Width adj.	350 lbs	Seat width 21" depth 22"	\$1,385.00	\$1,685.00
695-20-3-34-23-22	Low / Uph. back	Swivel & Height Adj. Only	HD Width adj.	500 lbs	Seat width 23" depth 22"	\$1,485.00	\$1,750.00
696-20-3-34-23-22	Low / Mesh back	Swivel & Height Adj. Only	HD Width adj.	500 lbs	Seat width 23" depth 22"	\$1,485.00	\$1,750.00

All Mesh							
694-16-10-37-21-M	All Mesh	Swivel & Height Adj. Only	HD Width adj.	300 lbs		\$1,400.00	

Enhancements:			
	Foot Petal (4 different locations available)	\$100.00	Arm Pad 16 arm (per pair)
	Embroidery Logo each chair	\$90.00	No Arms specify in model# -0-
	specify 75 or 55 mm carpet or solid flooring	N/C	20 arm pads per pair
	Hard Floor Locking Casters ea. (not sitting)	\$6.00	Replaceable leather seat cover
	Hard Floor Locking Casters ea. (sitting)	\$6.00	Replaceable vinyl seat cover
	Leather seat cover w/ kool foam	\$250.00	Fabric Kool Foam Seat Pads
	Optional #17 arm	\$100.00	

\*Prices do not include shipping cost/FOB High Point, NC\*

\*Floor glides available -GL at end of model # \*

\*Leather - clean with soap and water, then use a leather conditioner 3 times a year to keep supple\*

\*Vinyl - clean with clorox or peroxide wipes only\*

\*5 year warranty on all parts except upholstery. Lifetime warranty on frame construction, footring & base\*

\*All 24/7 chair ships fully assembled\*

\* #17 Fold down arm w/ front sliding arm pad, vertical height and width adjustment avail. June 1st\*

\* Grade 2 Glove Soft Leather Top Grain\*

**Black, Beige, Red and Blue stitching available**

**For special requests or further customizations please email orders@mawhp.com for a quote.**

**Please refer to page 6 for mechanisms operational features.**

• 2 million dollars product liability insurance per incident.

**WARRANTY INCLUDES PARTS AND LABOR  
5 YEARS DOES NOT INCLUDE UPHOLSTERY**

- Heavy Duty foot ring (Life time warranty)
- Heavy duty black metal 28" base width
- 75mm casters
- Swivel Only
- 500lbs Chair comes with mechanical spindle lift, rotate chair clockwise to lower & counterclockwise to raise swivel only
- Height and width adjustment on arms
- Maximum weight limit - 350 lbs & 500 lbs
- Lifetime Warranty on plywood frame, back and foot ring, heavy duty 3/8" tempered steel J - Bar, arm mechanism, metal base & casters.
- New Cold molded seat foam with kool memory foam inserted

**Economy**

# Felix

**NON 24/7 Seating 40hr Work Week**

*250 lbs*

*275 lbs*



**37**



SCAN ME

**31SS**



SCAN ME

**32**



SCAN ME

\* #17 Fold down arm w/front sliding arm pad, vertical height and width adjustment

**PRICES SUBJECT TO CHANGE WITH 30 DAY NOTICE  
ECONOMY FELIX**

**Dillion vinyl can be sanitized with only Clorox and peroxide wipes to eliminate Covid germs.**

Place orders at [orders@mawhp.com](mailto:orders@mawhp.com)

Kool Memory Foam standard on all Non 24/7 models

**Felix**

**250 lbs series**

	NON 24/7 Seating	Mechanism Functions	Arms	Seat Options	Fabric	COM / COL Vinyl	Leather Grade 1	Leather Grade 2*
<b>1697-16-10-37-21-21</b>	Low back	Mid Pivot	HD H/W Adj.	Seat ht 19-22" Seat depth 21"	\$1,265.00	\$1,380.00	\$1,800.00	\$2,200.00
<b>1698-16-10-37-21-21</b>	Executive back	Mid Pivot	HD H/W Adj.	Seat ht 19-22" Seat depth 21"	\$1,380.00	\$1,495.00	\$2,000.00	\$2,300.00
<b>1699-16-10-37-21-21</b>	High back	Mid Pivot	HD H/W Adj.	Seat ht 19-22" Seat depth 21"	\$1,495.00	\$1,610.00	\$2,100.00	\$2,500.00
<b>1697-16-10-31SS-21-19</b>	Low back	Synchro Tilt W/ S.D. Adj	HD H/W Adj.	Seat ht 19-22" Seat depth 17-19.5	\$1,295.00	\$1,410.00	\$1,730.00	\$2,200.00
<b>1698-16-10-31SS-21-19</b>	Executive back	Synchro Tilt W/ S.D. Adj	HD H/W Adj.	Seat ht 19-22" Seat depth 17-19.5	\$1,410.00	\$1,525.00	\$2,030.00	\$2,300.00
<b>1699-16-10-31SS-21-19</b>	High back	Synchro Tilt W/ S.D. Adj	HD H/W Adj.	Seat ht 19-22" Seat depth 17-19.5	\$1,525.00	\$1,640.00	\$2,130.00	\$2,500.00

\*For mesh seat on 250 lbs series only add -M to model # same price per model #

**275 lbs series**

	24/7 Seating	Mechanism Functions	Arms	Seat Options	Fabric	COM / COL Vinyl	Leather Grade 1	Leather Grade 2*
<b>1797-16-10-32-23-21</b>	Low back	HD Synchro Tilt	HD H/W Adj.	Seat ht 19-22" Seat depth 21"	\$1,495.00	\$1,495.00	\$1,900.00	\$2,300.00
<b>1798-16-10-32-23-21</b>	Executive back	HD Synchro Tilt	HD H/W Adj.	Seat ht 19-22" Seat depth 21"	\$1,610.00	\$1,610.00	\$2,100.00	\$2,400.00
<b>1799-16-10-32-23-21</b>	High back	HD Synchro Tilt	HD H/W Adj.	Seat ht 19-22" Seat depth 21"	\$1,725.00	\$1,725.00	\$2,200.00	\$2,600.00

Enhancements:				
	Seat Cover Leather w/ kool foam	\$250.00	Lumbar Pillow	\$90.00
	Replaceable vinyl seat cover	\$150.00	Neck Roll Cushion	\$75.00
	Replaceable leather seat cover	\$250.00	Shorter Cylinder 1 1/4" shorter	\$0.00
	Optional #17 arm	\$100.00	Fabric Kool Foam seat pad	\$100.00
	Spindle Lift Option	\$60.00	6 prong base	\$250.00

\*Prices do not include shipping cost/FOB High Point, NC\*

\*All chairs ship fully assembled\*

\* #17 Fold down arm w/ front sliding arm pad, vertical height and width adjustment avail. June 1st\*

\* Grade 2 Glove Soft Leather Top Grain\*

**For special requests or further customizations please email [orders@mawhp.com](mailto:orders@mawhp.com) for a quote.  
Please refer to page 6 for mechanisms operational features.**

- Family owned business - made in High Point, NC.
- Ships fully assembled.
- 5 year warranty on HD Gas Cylinder.
- 60mm HD casters standard
- PVC free / Clorox and/or peroxide wipes cleanable (only applicable on Vinyls).
- New Cold molded seat foam with kool memory foam inserted
- Kool Memory Foam in seat cushion.
- **2 million dollars product liability insurance per incident.**

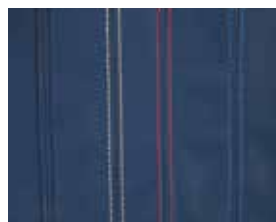

**Black, Beige, Red and Blue stitching available**

**10 YEAR WARRANTY ON PARTS ONLY  
AND IS APPLICABLE TO 40 HOUR WORK WEEK ONLY!  
WARRANTY INCLUDES PARTS**

# Economy

# Maxine *NON 24/7 Seating 40hr Work Week*

778-16-10-37-21



250 lbs  
Chair

W - 30"  
D - 24"  
H - 40" - 45"  
SW - 21"  
SD - 21"  
SH - 17" - 24"

Dillon Nimbus

34



776-16-10-37-21



Shown in  
all mesh

22" Diameter  
foot ring

37



779-16-10-37-21-M-HR



Dillon Mesh Blk  
w/headrest

31SS



## Maxine 250 lbs

	NON 24/7 Seating	Mechanism Functions	Arms	Seat Options	Fabric	COM / COL Vinyl	Leather Grade 1	Leather Grade 2*
775-16-10-31SS-21-19	Mesh Back / Uph Seat	Synchro Tilt W/ S.D. Adj	HD H/W Adj.	Seat ht 20-23" Seat depth 17-19.5	\$850.00	\$900.00	\$1,050.00	\$1,190.00
775-16-10-37-21-21	Mesh Back / Uph Seat	Mid Pivot Mech.	HD H/W Adj.	Seat ht 20-23" Seat depth 21"	\$800.00	\$850.00	\$1,000.00	\$1,190.00
<b>All mesh</b>								
779-16-10-37-21-M	Mesh Back and Seat	Mid Pivot Mech.	HD H/W Adj.	Seat ht 20-23" Seat depth 17-20"	\$930.00			

Enhancements:				
	Embroidery logo ea chair	\$100.00	Optional Vinyl Headrest	\$115.00
	Logo available must be added to the headrest		Hard Floor Locking Casters ea. (sitting)	\$6.00
	# 36 Optional Synchro Tilt w/ Infinite angle lock	\$150.00	Replaceable vinyl seat cover	\$100.00
	Seat Cover Leather w/ kool foam	\$250.00	Replaceable Leather Seat cover	\$250.00
	Shorter Cylinder 1 1/4" shorter	\$0.00	Fabric Kool Foam seat pad	\$100.00
	Optional #17 arm	\$100.00	Spindle Lift Option	\$60.00

\*\*Prices do not include shipping cost/FOB High Point, NC\*\*

\* #17 Fold down arm w/ front sliding arm pad, vertical height and width adjustment avail. June 1st\*

\* Grade 2 Glove Soft Leather Top Grain\*

**PER CUSTOMER REQUEST SEAT HEIGHT ADJUSTMENTS ARE AVAILABLE**

## Maxine Stool

	NON 24/7 Seating	Mechanism Functions	Arms	Seat Options	COM / COL Vinyl	Leather Grade 1	Leather Grade 2*
777-16-10-34-21-21	Low / Uph. back	Swivel Only	Height adj.	250 lbs	\$930.00	\$1,040.00	\$1,150.00
<b>All Mesh</b>							
776-16-10-37-21-M	All Mesh	Swivel Only	HD H/W Adj.	250 lbs	\$930.00		

Enhancements:				
	Embroidery logo ea chair	\$100.00	Optional Vinyl Headrest	\$115.00
	Logo available must be added to the headrest		Replaceable vinyl seat cover	\$100.00
	Hard Floor Locking Casters ea. (sitting) or (not sitting)	\$6.00	Replaceable Leather Seat cover	\$250.00
	Seat Cover Leather w/ kool foam	\$250.00	Hard Floor Locking Casters ea. (sitting)	\$6.00
	Optional #17 arm	\$75.00	Fabric Kool Foam seat pad	\$75.00
	Foot Petal	\$100.00	Lumbar Pillow	\$100.00

\*\*Prices do not include shipping cost/FOB High Point, NC\*\*

\* Must specify hard floor or soft floor casters for chairs\*

\*All chairs ship fully assembled\*

\* #17 Fold down arm w/ front sliding arm pad, vertical height and width adjustment avail. June 1st\*

\* Grade 2 Glove Soft Leather Top Grain\*

**12 YEAR WARRANTY ON PARTS ONLY IS APPLICABLE TO 40 HOUR WORK WEEK AND THE MESH IS NOT COVERED UNDER ABNORMAL LACERATIONS, PUNCTURES OR ABRASIONS. AND IS APPLICABLE TO 40 HOUR WORK WEEK ONLY!**

# Beth *NON 24/7 Seating 40hr Work Week*

**PRICES SUBJECT TO CHANGE WITH 30 DAY NOTICE**

*Dillion vinyl can be sanitized with only Clorox and peroxide wipes to eliminate Covid germs.*



## Beth

250 lbs		Arms			Fabric	Vinyl	Leather
FB-007-0	Navy, Celestial Blue, Cool Gray & Blk	Armless	250 lbs	Leather Blk only	\$295.00	\$335.00	\$450.00
FB-007-1	Navy, Celestial Blue, Cool Gray & Blk	With Arms	250 lbs	Leather Blk only	\$350.00	\$400.00	\$515.00
Enhancements:	Stationary Gliders (per 4)	\$35.00					

# Chelsea *NON 24/7 Seating 40hr Work Week*

**PRICES SUBJECT TO CHANGE WITH 30 DAY NOTICE**

*Dillion vinyl can be sanitized with only Clorox and peroxide wipes to eliminate Covid germs.*



## Chelsea

250 lbs	Stacking		Arms		Non Uph
99-0-Blk	Ships 4 per box		Armless	250 lbs	\$172.00
99-0-Navy	Ships 4 per box		Armless	250 lbs	\$172.00
99-0-Blue	Ships 4 per box		Armless	250 lbs	\$172.00
99-0-White	Ships 4 per box		Armless	250 lbs	\$172.00

# Lucy / Sally / Skylar

**NON 24/7 Seating 40hr Work Week**

**PRICES SUBJECT TO CHANGE WITH 30 DAY NOTICE**

*Dillion vinyl can be sanitized with only Clorox and peroxide wipes to eliminate Covid germs.*



**Lucy**



**Sally**



**Skylar**

## Lucy

**250 lbs**

	Stacking		Arms		Fabric	COM / COL Vinyl	Leather
40	Sled base		Armless		\$125.00	\$135.00	\$250.00
40A	Sled base		With Arms		\$135.00	\$145.00	\$260.00
41	Leg Base		Armless		\$125.00	\$135.00	\$250.00
41A	Leg Base		With Arms		\$135.00	\$145.00	\$260.00

## Sally

**350 lbs**

	Seat Depth	Seat Width	Arms		Fabric	COM / COL Vinyl	Leather
332	18"	19"-23"	Fixed arms		\$225.00	\$250.00	\$350.00
432	18"	23"	Fixed arms		\$400.00	\$475.00	\$550.00

## Skylar

**250 lbs**

	Side Chair		Arms		Fabric	COM / COL Vinyl	Leather
50A	w/ casters		Arms	270 lbs	\$200.00	\$220.00	\$280.00

**250 lbs**

	Side Chair		Arms		Stock Fabric
51			Arms	Black, Blue, Red, Grey	\$185.00

• 2 million dollars product liability insurance per incident.

# The Anna Social Collection



## Anna

Vinyl

Club Chair	#17 - ML - Blk - Vinyl	Black		Ships Assembled	\$995.00
Club Chair	#17 - ML - Gry - Vinyl	Gray		Ships Assembled	\$995.00
Club Chair	#17 - W/ Tablet - Blk - Vinyl	Black		Ships Assembled	\$1,200.00
Club Chair	#17 - W/ Tablet - Gry - Vinyl	Gray		Ships Assembled	\$1,200.00
Love Chair	#18 - ML - Blk - Vinyl	Black		Ships Assembled	\$1,395.00
Love Chair	#18 - ML - Gry - Vinyl	Gray		Ships Assembled	\$1,395.00
Sofa Chair	#19 - ML - Blk - Vinyl	Black		Ships Assembled	\$1,800.00
Sofa Chair	#19 - ML - Gry - Vinyl	Gray		Ships Assembled	\$1,800.00



A TRADITION OF LISTENING



Director James Lake  
Amy F. Heid  
Accountant I / Well-Being Coordinator  
Charleston County Public Safety  
Consolidated 9-1-1 Center Department

## Fabric Options

Montgomery

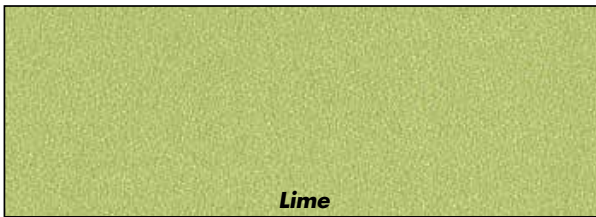

**Lime**



## Vinyl Options

Dillon



**Cordovan**

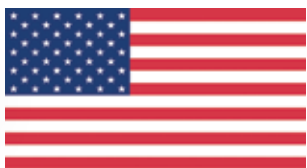

American Made in  
HIGH POINT, NC

MILLERATWORK.COM 336.883.1302  
1810 Albertson Rd • High Point, NC 27260